

LOTES	AREA	AREA
LOT#1	83.71	SUMATORIA LOTES SUMATORIA LOTES Y RETROCESOS
LOT#2	102.61	
LOT#3 PARA ENGOBAR	119.38	
RETROCESO CALLE 24	16.85	1,207.66
RETROCESO CALLE 24	2	135.83
AREA LIBERTAD DE FINCA	1,071.61	

CUADRO DE COORDENADAS		
ESTE	NORTE	PTO
1127646.98	1125223.84	P1
1127652.34	1125233.16	P2
1127643.61	1125220.97	P3
1127638.32	1125222.79	P4
1127632.38	1125219.50	P7
1127637.67	1125212.88	P8
1127624.58	1125204.87	P9
1127619.39	1125200.27	P12
1127625.96	1125198.33	P13
1127618.09	1125199.17	P16
1127625.96	1125198.33	P18
1127655.62	1125228.51	P19
1127679.31	1125219.87	P20
1127676.80	1125213.88	P21
1127688.43	1125208.08	P22
1127686.40	1125203.73	P23
1127685.96	1125200.51	P24
1127675.24	1125174.11	P25
1127647.69	1125180.62	P26
1127655.30	1125200.11	P27
1127648.69	1125183.62	P28
1127677.30	1125178.11	P27

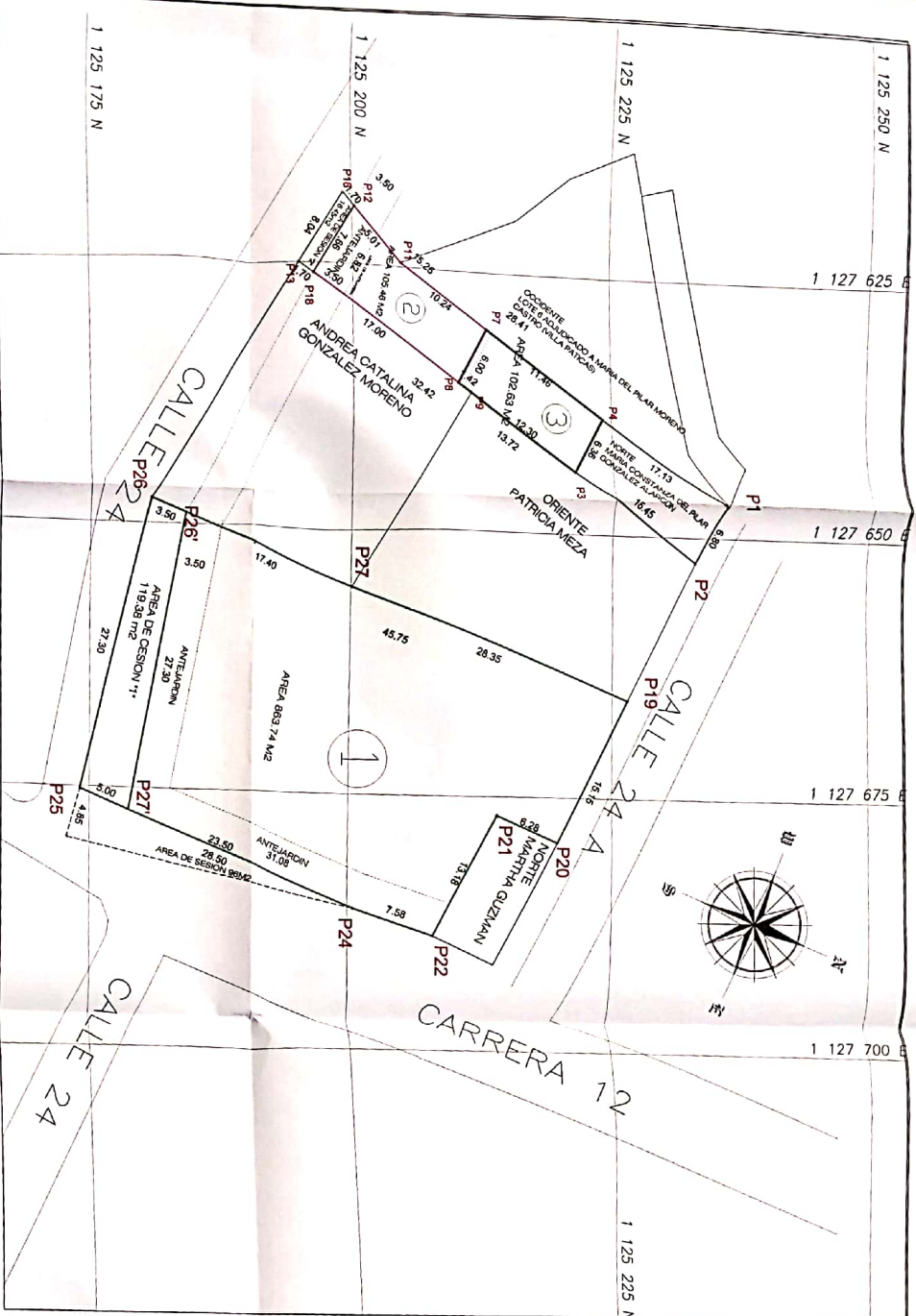

DATOS DEL PREDIO

CODIGOS CATASTRALES 010103270002000

MATRICULAS INMOBILIARIAS 095-39638

ESCRITURA 3.241 DEL 29-12-2016 NOT. TERCERA SOGAMOSO

ESCRITURA 1.711 DEL 05-12-2013 NOT. PRIMERA SOGAMOSO

PERFIL VIAL CALLE 24

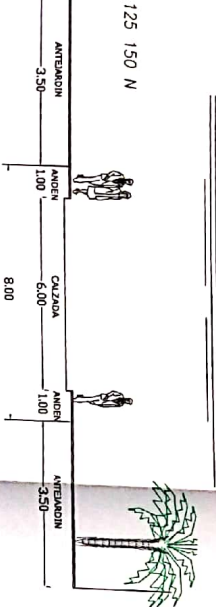

PERFIL VIAL CALLE 24 A

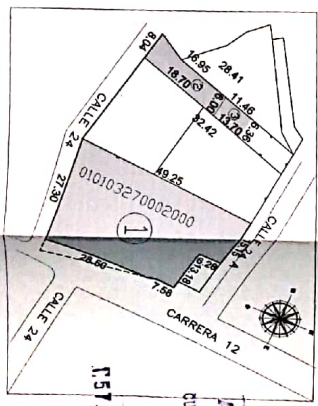
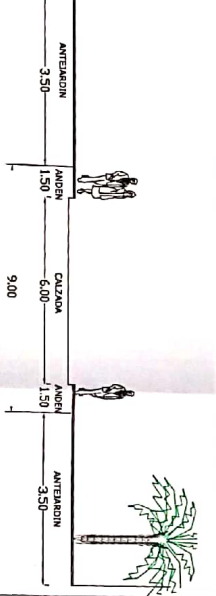

APROBADO

03 SEP 2024

CONDOMINIO RESIDENTIAL

157.58-2321-0620

Logos and stamps from the 'Servicio Registral de la Provincia de Pinar del Rio' and 'Municipalidad Provincial de Pinar del Rio'.